

# LIGHTHOUSE ACADEMY

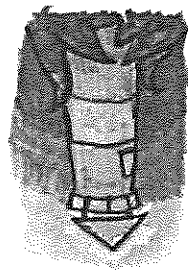

## EMERGENCY DRILL DOCUMENTATION FORM

School Year 2022-2023

|  |              |
|--|--------------|
| School Campus:                                 | Walkers      |
| Drill # for the School Year:                   | 313 Lockdown |
| (Example #2/5 Fire, 1/2 Tornado; 1/3 Lockdown) |              |

|               |  |                                     |
|---------------|--|-------------------------------------|
| Type of Drill | Fire Drill (5 required, 3 drills in the fall, 2 in the remaining school year)  | <input type="checkbox"/>            |
|               | Tornado Safety Drills (2 required in the school year; 1 must be held in March) | <input type="checkbox"/>            |
|               | Lock Down (3 required, 1 before December 1 & 1 after January 1)                | <input checked="" type="checkbox"/> |

|                |  |                                     |
|----------------|--|-------------------------------------|
| Time of Drill: | Date: 5/24/23  | Time: 8:00 pm                       |
|                | During class time  | <input type="checkbox"/>            |
|                | In between classes/during class changes*   | <input type="checkbox"/>            |
|                | Recess or lunch time*  | <input type="checkbox"/>            |
|                | Other time when a significant number of the students are gathered but not in the class room* | <input checked="" type="checkbox"/> |

\*At least one drill is required to not be during class time

|  |                 |
|--|-----------------|
| Name of School Administrator (or designee):                        | Matt Milanowski |
| Signature of School Administrator                                  |                 |
| (If drill is conducted by someone other than the school Principal) |                 |
| Name and Title of Person Conducting Drill:                         |                 |